THE NATIONAL ARCHIVES OF THE UNITED STATES
LITTERA
SCRIPTA
MANET
★ 1934 ★

Reproductive Hist., Mother, Seven year, (continued)

2701..FHH-9 Fetal death, prior to 20 weeks gestation, total number; pregnancies, prior, subsequent to and including study child
2653..FHH-9 Fetal death, since study child, number
2670..FHH-9 Fetal death, stillborn; siblings half, at 20 weeks gestation and over total number, since study child
2655..FHH-9 Fetal death; siblings full, prior to 20 weeks gestation, total number since study child
2669..FHH-9 Fetal death; siblings half, prior to 20 weeks gestation, total number since study child
2656..FHH-9 Fetal death; stillborn; siblings full, at 20 weeks gestation and over, total number since study child
2705..FHH-9 Liveborn female, total number; pregnancies, prior, subsequent to and including study child
2659..FHH-9 Liveborn female; siblings full, total number since study child
2674..FHH-9 Liveborn female; siblings half, total number since study child
2704..FHH-9 Liveborn male, total number; pregnancies, prior, subsequent to and including study child
2658..FHH-9 Liveborn male; siblings full, total number since study child
2673..FHH-9 Liveborn male; siblings half, total number since study child
2703..FHH-9 Liveborn, total number; pregnancies, prior, subsequent to and including study child
2657..FHH-9 Liveborn; siblings full, total number since study child
2652..FHH-9 Pregnancies since study child, number
2654..FHH-9 Pregnancies; multiple, since study child, number
2706..FHH-9 Premature, total number; pregnancies, prior, subsequent to and including study child
2660..FHH-9 Premature; siblings full, total number since study child
2675..FHH-9 Premature; siblings half, total number since study child

Serology, Mother, General, (continued)

```
SEROLOGY
    MOTHER
        GENERAL

        6544..M-12D  Adeno virus; cerebral palsy study; serology, titer level
        6484..M-12H  Adeno virus; congenital heart study; serology, titer level
        6589..M-12D  Chlamydia psittaci; psittacosis; cerebral palsy study; serology, titer level
        6503..M-12H  Chlamydia psittaci; psittacosis; congenital heart study; serology, titer level
        6454..M-12H  Congenital heart study, abnormal or control
        6545..M-12D  Coxsackie A2 virus; cerebral palsy study; serology, titer level
        6485..M-12H  Coxsackie A2 virus; congenital heart study; serology, titer level
        6546..M-12D  Coxsackie A4 virus; cerebral palsy study; serology, titer level
        6486..M-12H  Coxsackie A4 virus; congenital heart study; serology, titer level
        6547..M-12D  Coxsackie A8 virus; cerebral palsy study; serology, titer level
        6487..M-12H  Coxsackie A8 virus; congenital heart study; serology, titer level
        6548..M-12D  Coxsackie A9 virus; cerebral palsy study; serology, titer level
        6488..M-12H  Coxsackie A9 virus; congenital heart study; serology, titer level
        6549..M-12D  Coxsackie B1 virus; cerebral palsy study; serology, titer level
        6530..M-12C  Coxsackie B1 virus; CNS study; serology, titer level
        6473..M-12H  Coxsackie B1 virus; congenital heart study; serology, titer level
        6550..M-12D  Coxsackie B2 virus; cerebral palsy study; serology, titer level
        6531..M-12C  Coxsackie B2 virus; CNS study; serology, titer level
        6474..M-12H  Coxsackie B2 virus; congenital heart study; serology, titer level
        6551..M-12D  Coxsackie B3 virus; cerebral palsy study; serology, titer level
        6532..M-12C  Coxsackie B3 virus; CNS study; serology, titer level
        6475..M-12H  Coxsackie B3 virus; congenital heart study; serology, titer level
        6640...M-15  Coxsackie B3 virus; malformation and control; compliment fixation test; serology, titer level
        6552..M-12D  Coxsackie B4 virus; cerebral palsy study; serology, titer level
        6533..M-12C  Coxsackie B4 virus; CNS study; serology, titer level
        6476..M-12H  Coxsackie B4 virus; congenital heart study; serology, titer level
        6641...M-15  Coxsackie B4 virus; malformation and control; compliment fixation test; serology, titer level
        6553..M-12D  Coxsackie B5 virus; cerebral palsy study; serology, titer level
        6534..M-12C  Coxsackie B5 virus; CNS study; serology, titer level
        6477..M-12H  Coxsackie B5 virus; congenital heart study; serology, titer level
        6554..M-12D  Coxsackie B6 virus; cerebral palsy study; serology, titer level
        6535..M-12C  Coxsackie B6 virus; CNS study; serology, titer level
        6478..M-12H  Coxsackie B6 virus; congenital heart study; serology, titer level
        6647...M-15  Cytomegalo virus; CMV; hemagglutination inhibition test; serology, titer level
```

Serology, Mother, General, (continued)

```
6555..M-120  Cytomegalovirus; CMV; cerebral palsy study; serology, titer level
6521..M-12C  Cytomegalovirus; CMV; CNS study; serology, titer level
6568..M-120  Eastern equine encephalitis; EEE; cerebral palsy study; serology, titer level
6479..M-12A  Eastern equine encephalitis; EEE; congenital heart study, request 5 only
6504..M-12A  Echo virus 10; congenital heart study; serology, titer level
6565..M-120  Echo virus 11; cerebral palsy study; serology, titer level
6501..M-12A  Echo virus 11; congenital heart study; serology, titer level
6566..M-120  Echo virus 16; cerebral palsy study; serology, titer level
6502..M-12A  Echo virus 16; congenital heart study; serology, titer level
6567..M-120  Echo virus 20; cerebral palsy study; serology, titer level
6505..M-12A  Echo virus 20; congenital heart study; serology, titer level
6563..M-120  Echo virus 6; cerebral palsy study; serology, titer level
6518..M-12C  Echo virus 6; CNS study; serology, titer level
6499..M-12A  Echo virus 6; congenital heart study; serology, titer level
6564..M-120  Echo virus 9; cerebral palsy study; serology, titer level
6500..M-12A  Echo virus 9; congenital heart study; serology, titer level
6649...M-15  Herpes simplex 1 virus; hemagglutination inhibition test; serology, titer level
6650...M-15  Herpes simplex 2 virus; hemagglutination inhibition test; serology, titer level
6574..M-120  Herpes simplex virus; cerebral palsy study; serology, titer level
6520..M-12C  Herpes simplex virus; CNS study; serology, titer level
6456..M-12A  Herpes simplex virus; congenital heart study; serology, titer level
6484..M-12A  Herpes simplex virus; serology, titer level
6636...M-15  Identification code, control or subject
6632...M-14  Immunoglobulin A level; IGA; cord blood immunoglobulin study (mg %)
6633...M-14  Immunoglobulin G level; IGG; cord blood immunoglobulin study (mg %)
6631...M-14  Immunoglobulin M level; IGM; cord blood immunoglobulin study (mg %)
6624..M-13A  Infection, clinical; rubella study; serology
6571..M-120  Influenza A virus; cerebral palsy study; serology, titer level
6513..M-12C  Influenza A virus; CNS study; serology, titer level
6457..M-12A  Influenza A virus; congenital heart study; serology, titer level
6642...M-15  Influenza A virus; malformation and controls; compliment fixation test; serology, titer level
6483..M-12A  Influenza A virus; serology, titer level
6572..M-120  Influenza B virus; cerebral palsy study; serology, titer level
6514..M-12C  Influenza B virus; CNS study; serology, titer level
6458..M-12A  Influenza B virus; congenital heart study; serology, titer level
6573..M-120  Influenza C virus; cerebral palsy study; serology, titer level
6515..M-12C  Influenza C virus; CNS study; serology, titer level
6459..M-12A  Influenza C virus; congenital heart study; serology, titer level
6592..M-120  Measles virus; rubeola; cerebral palsy study; serology, titer level
6522..M-12C  Measles virus; rubeola; CNS study; serology, titer level
```

Serology, Mother, General, (continued)

6645...M-15 Measles virus; rubeola; malformation and control; compliment fixation test; serology, titer level
6575..M-12D Mumps virus; cerebral palsy study; serology, titer level
6517..M-12C Mumps virus; CNS study; serology, titer level
6482..M-12B Mumps virus; congenital heart study
6643...M-15 Mumps virus; malformation and control; compliment fixation test; serology, titer level
6445..M-12A Mumps virus; serology, titer level
6362..M-11A NINDB case number, matching control case
6651...M-15 NINDB number of matching case
6576..M-12D Para I influenza virus; cerebral palsy study; serology, titer level
6484..M-12B Para I; congenital heart study, request 6 only
6584..M-12D Para II influenza virus; cerebral palsy study; serology, titer level
6485..M-12B Para II; congenital heart study, request 6 only
6585..M-12D Para III influenza virus; cerebral palsy study; serology, titer level
6481..M-12B Para III; para influenza virus; congenital heart study
6586..M-12D Polio virus 1; cerebral palsy study; serology, titer level
6470..M-12B Polio virus 1; congenital heart study; serology, titer level
6587..M-12D Polio virus 2; cerebral palsy study; serology, titer level
6471..M-12B Polio virus 2; congenital heart study; serology, titer level
6588..M-12D Polio virus 3; cerebral palsy study; serology, titer level
6472..M-12B Polio virus 3; congenital heart study; serology, titer level
6623..M-13B Rabbit kidney number 1, tissue, RK1, rubella study
6590..M-12D REO virus; cerebral palsy study; serology, titer level
6516..M-12C Reo virus; CNS study; serology, titer level
6593..M-12D Respiratory syncytial virus; RS; cerebral palsy study; serology, titer level
6519..M-12C Respiratory syncytial virus; RS; CNS study; serology, titer level
6483..M-12B Respiratory syncytial virus; RS; congenital heart study
6602..M-12E Rubella titer level; serology
6591..M-12D Rubella virus; cerebral palsy study; serology, titer level
6536..M-12C Rubella virus; CNS study; serology, titer level
6461..M-12B Rubella virus; congenital heart study; serology, titer level
6644...M-15 Rubella virus; malformation and control; compliment fixation test; serology, titer level
6622..M-13B Rubella virus; RV; rubella study, titer level,
6446..M-12A Salivary gland virus; serology; SGV, titer level
6455..M-12B Salivary gland virus; SVG; congenital heart study; serology, titer level
6439..M-12A Serology request number
6450..M-12B Serology request number
6509..M-12C Serology request number
6540..M-12D Serology request number
6598..M-12E Serology request number

Serology, Mother, General, (continued)

```
0606..W-13A  Serology request number
0618..W-13H  Serology request number
0628...W-14  Serology request number
0600..W-12E  Serology specimen date (mo/day/yr)
0601..W-12E  Serology specimen number and period drawn
0630...W-14  Serology specimen number; cord blood immunoglobulin study
0441..W-12A  Serology specimen, date (mo/day/yr)
0452..W-12B  Serology specimen, date (mo/day/yr)
6511..W-12C  Serology specimen, date (mo/day/yr)
6542..W-12D  Serology specimen, date (mo/day/yr)
6620..W-13H  Serology specimen, date (mo/day/yr)
6639...W-15  Serology specimen, date (mo/day/yr)
6608..W-13A  Serology specimen, date (mo/yr)
6605...W-16  Serology specimen, date drawn (mo/day/yr)
6442..W-12A  Serology specimen, number and period drawn
6453..W-12B  Serology specimen, number and period drawn
6512..W-12C  Serology specimen, number and period drawn
6543..W-12D  Serology specimen, number and period drawn
6609..W-13A  Serology specimen, number and period drawn
6621..W-13B  Serology specimen, number and period drawn
6663...W-16  Serology specimen, number and period drawn
6638...W-15  Serology specimen, number and period drawn; malformation and control
6666...W-16  Serology specimen, number of vials
6664...W-16  Serology specimen, shipment number, DO NOT USE   (DO NOT USE)
6607..W-13A  Serology study number (*70500*); virology protocol 56; toxoplasmosis study
6599..W-12F  Serology study number (*70750*)
6451..W-12B  Serology study number (*70700*); congenital heart study
6619..W-13B  Serology study number (*72810*); rubella study
6510..W-12C  Serology study number (*71000*); CMV study
6541..W-12D  Serology study number (*71130*); cerebral palsy study
6629...W-14  Serology study number (*71150*); cord blood immunoglobulin study
6440..W-12A  Serology study number; virology protocol 75, (*70150*)
6668...W-16  Serology, vial 1; serum quality
6667...W-16  Serology, vial 1; serum quantity
6669...W-16  Serology, vial 1; serum, times thawed
6670...W-16  Serology, vial 2; serum quantity
6679...W-16  Serology; serum, evaluation of quality/quantity, DO NOT USE   (DO NOT USE)
6569..W-12D  St. Louis equine encephalitis; cerebral palsy study; serology, titer level
6613..W-13A  Toxo titer level recode, toxoplasmosis study
6612..W-13A  Toxo titer level, toxoplasmosis study
```

Serology, Mother, General, (continued)

6614..M-134 Toxo titer, greater than four fold rise, toxoplasmosis study
6648..M-15 Toxoplasmosis; hemagglutination inhibition test; serology, titer level
6594..M-120 Varicella virus; cerebral palsy study; serology, titer level
6460..M-124 Varicella virus; congenital heart study; serology, titer level
6646..M-15 Varicella virus; malformation and control; compliment fixation test; serology, titer level
6570..M-120 Western equine encephalitis; WEE; cerebral palsy study; serology, titer level
6480..M-128 Western equine encephalitis; WEE; congenital heart study, request 5 only

SEROLOGY
MOTHER
PRENATAL

6393..M-114 Infection, clinical; bacterial; serology
6428..M-113 Infection, clinical; fungal; serology
6407..M-110 Infection, clinical; parasitic; serology
6360..M-114 Infection, clinical; viral; serology
739..OM-10 Serology for syphilis, 1st
740..OM-10 Serology for syphilis, 1st (mo)
741..OM-10 Serology for syphilis, 1st (yr)
742..OM-10 Serology for syphilis, 1st result test 1
743..OM-10 Serology for syphilis, 1st result test 2
744..OM-10 Serology for syphilis, 1st result test 3
1318..OM-45 Serology, first date (mo)
1319..OM-45 Serology, first date (yr)
1320..OM-45 Serology, first result
1324..OM-45 Serology, last date (mo)
1325..OM-45 Serology, last date (yr)
1326..OM-45 Serology, last result
1317..OM-45 Serology, number of dates
1321..OM-45 Serology, second date (mo)
1322..OM-45 Serology, second date (yr)
1323..OM-45 Serology, second result

Socioecon. Info. Mother, General, (continued)

```
SOCIOECON. INFO
    MOTHER
        GENERAL

          17...AR=1  Birth date (day)
          18...AR=1  Birth date (mo)
          19...AR=1  Birth date (yr)
        2258..FHM=1  Birthplace
        2299...SF=1  Birthplace
        5182....VAR  Birthplace
        5180....VAR  Birthplace, size of community
        2234..FHM=1  Birthplace; community size
        2302...SE=1  Birthplace; community size
        5175....VAR  Education (yrs)
        5176....VAR  Education, categorized
        2232..FHM=1  Education, currently enrolled in school
        2251..FHM=1  Education, grade completed, highest
        2303...SF=1  Education, grade completed, highest
        2306...SE=1  Education; currently enrolled in school
        2305...SE=1  Education; school attended outside USA
        2304...SE=1  Education; schooling, additional, other
        2260..FHM=1  Entered USA, date (mo)
        2300...SE=1  Entered USA, date (mo)
        2261..FHM=1  Entered USA, date (yr)
        2301...SE=1  Entered USA, date (yr)
        2247..FHM=3  Language spoken
        2257..FHM=1  Language used in interview
        2298...SE=1  Language used in interview
        2309...SE=1  Languages spoken in home
        2316...SE=1  Marital history; marriage, most recent, date (mo)
        2317...SE=1  Marital history; marriage, most recent, date (yr)
        2234..FHM=1  Marital history; marriages, total number
        2315...SE=1  Marital history; marriages, total number
        5229....VAR  Marital status changes
          20...AR=1  Race
          39..PS=24  Race
        2254..FHM=1  Race
        2311...SF=1  Race
```

Socioecon. Info. Mother. General. (continued)

```
5195....VAR  Race
6354..M=114  Race
6370..M=11A  Race
6403..M=11C  Race
6420..M=11D  Race
6610..M=13A  Race
6660...M=1B  Race
6760...M=18  Race
2229..FHH=1  Religion
2310...SE=1  Religion
5185....VAR  Religion
```

SOCIOECON. INFO
MOTHER
REGISTRATION

```
2280..FHH=3  Children under 6 yrs supported, number
2271..FHH=1  Marital history: marriage, most recent, date (mo)
2272..FHH=1  Marital history: marriage, most recent, date (yr)
  19...AH=1  Marital status
2270..FHH=1  Marital status
2314...SE=1  Marital status
4977....VAR  Marital status
```

SOCIOECON. INFO
MOTHER
FOUR YEAR

```
  36..PS=20  Birth date (day)
  35..PS=26  Birth date (mo)
  37..PS=20  Birth date (yr)
```

SOCIOECON. INFO
MOTHER
SEVEN YEAR

```
6209....M=2  Education code
2636..FHH=0  Education: grade completed, highest
2613..FHH=0  Education: schooling/training, other, additional
2595..FHH=0  Husband living at home
```

Socioecon. Info. Mother. Seven year. (continued)

```
2573..FHM=9  Interview respondent, relationship to child, form FHM=9
2572..FHM=9  Language of interview, form FHM=9
2598..FHM=9  Marital history, after or before birth of study child; married; divorced; separated
2596..FHM=9  Marital history, date; married; divorced; separated (mo)
2597..FHM=9  Marital history, date; married; divorced; separated (yr)
2599..FHM=9  Marital history, number of changes
2594..FHM=9  Marital status
6211....M=2  Occupation code
```

SOCIOECON. INFO
FATHER
GENERAL

```
2368...SE=1  Birthplace, father of baby or husband
5285....VAR  Birthplace; father of baby or husband
2364...SE=1  Education, grade completed, highest, father of baby or husband
2237..FHM=1  Education, grade completed, highest; father of baby or husband
5281....VAR  Education; father of baby or husband (yrs)
5282....VAR  Education; father of baby or husband, classified
2366...SE=1  Education; school attended last, outside USA, father of baby or husband
2365...SE=1  Education; schooling, other, additional, father of baby or husband
2363...SE=1  Husband or father of baby, data reported for
2313...SE=1  Race, father of baby or husband
5284....VAR  Race; father of baby or husband
5287....VAR  Religion
2312...SE=1  Religion, father of baby or husband
```

SOCIOECON. INFO
FATHER
REGISTRATION

```
2361...SE=1  Age, husband or father of baby
2236..FHM=1  Age; father of baby or husband
5289....VAR  Age; father of baby or husband (coded)
5288....VAR  Age; father of baby or husband (yrs)
2367...SE=1  Education, currently enrolled in school, father of baby or husband
2238..FHM=1  Education, currently enrolled in school; father of baby or husband
5237....VAR  Father of baby or husband living at home
5243....VAR  Father of baby or husband present in home
2235..FHM=1  Father of baby or husband, present
```

Socioecon. Info. Father. Registration. (continued)

2360...SE-1 Household arrangement; husband or father of baby, present
2318...SE-1 Husband or father of baby; living at home

SOCIOECON. INFO
FATHER
SEVEN YEAR

2749..FHH-9 Age
6208....W-2 Education code
2637..FHH-9 Education; grade completed, highest
6210....W-2 Occupation code

SOCIOECON. INFO
CHILD
GENERAL

6299....W-7 Race
6313....W-8 Race
6328...W-10 Race
6208....W-2 Race of child
6368..W-11A Sex
6388..W-11B Sex
6410..W-11C Sex
6431..W-11D Sex

SOCIOECON. INFO
CHILD
EIGHT MONTH

2803...PS-1 Bayley scales; mental development, picks up cube directly and easily
2755...PS-1 Race
2754...PS-1 Sex

SOCIOECON. INFO
CHILD
ONE YEAR

4628.PED-12 Social conditions; environmental conditions, summary, number
5889....VAH Social/environmental conditions unfavorable emotional environment
5887....VAT Social/environmental conditions, loss of one or both parents or parent surrogate

Socioecon. Info, Child, One year, (continued)

5914....VAR Social/environmental conditions, number of, PED-12 sect *
5891....VAR Social/environmental conditions, other
5888....VAR Social/environmental conditions; foster home
5890....VAR Social/environmental conditions; hospitalization prolonged or recurrent

SOCIOECON. INFO
CHILD
THREE YEAR

2912..PS-17 Race
2911..PS-17 Sex

SOCIOECON. INFO
CHILD
FOUR YEAR

3023..PS-25 Race
3022..PS-25 Sex

SOCIOECON. INFO
CHILD
SEVEN YEAR

2578..FHH-9 Adoptive parents, foster parents; guardian; residence with
2571..FHH-9 Age at time of form FHH-9 interview
2559..FHH-9 Birth date (day)
2556..FHH-9 Birth date (mo)
2560..FHH-9 Birth date (yr)
2562..FHH-9 Race
3228..PS-30 Race
2574..FHH-9 Residence, home or institution
2575..FHH-9 Residence, most recent, since date (mo)
2576..FHH-9 Residence, most recent, since date (yr)
2577..FHH-9 Residence, number of changes
2561..FHH-9 Sex
3227..PS-30 Sex
6293....M-7 Socioeconomic index, at 7 years

SOCIOECON. INFO
M SURROGATE
GENERAL

2581..FHH-9 Race; adoptive parents; foster parents; guardian

Socioecon. Info. M Surrogate. Seven year. (continued)

SOCIOECON. INFO
M SURROGATE
SEVEN YEAR

2580..FMM=9 Age; adoptive parents; foster parents; guardian
2579..FMM=9 Birthplace; adoptive parents; foster parents; guardian
2583..FMM=9 Education, grade completed, highest; adopt. parents; foster parents; guardian
2587..FMM=9 Housing, number of children under 6 years old; adoptive parents; foster parents; guardian
2585..FMM=9 Housing, number of rooms; adoptive parents; foster parents; guardian
2586..FMM=9 Housing, total number of persons; adoptive parents; foster parents; guardian
2580..FMM=9 Income, total family; adoptive parents, foster parents; guardian
2584..FMM=9 Marital status; adoptive parents; foster parents; guardian
2589..FMM=9 Occupation, husband; adoptive parents; foster parents; guardian
2588..FMM=9 Occupation, mother surrogate
2582..FMM=9 Relation; adoptive parents; foster parents; guardian

SOCIOECON. INFO
FAMILY
GENERAL

6741..M=17J Aunt/uncle, half, race of father; family linkage group
6740..M=17J Aunt/uncle, half, race of mother; family linkage group
6742..M=17J Aunt/uncle, half, sex of child; family linkage group
6716..M=17E Aunt/uncle, race of father; family linkage group
6715..M=17E Aunt/uncle, race of mother; family linkage group
6717..M=17E Aunt/uncle, sex of child; family linkage group
6695..M=17H Child, race of father; family linkage group
6694..M=17H Child, race of mother; family linkage group
6696..M=17H Child, sex; family linkage group
6726..M=17G Cousin, first, children of mother's brother or sisterinlaw, race of father; family linkage group
6725..M=17G Cousin, first, children of mother's brother or sisterinlaw, race of mother; family linkage group
6727..M=17G Cousin, first, children of mother's brother or sisterinlaw, sex of child; family linkage group
6731..M=17H Cousin, first, children of mother's brotherinlaw, race of father; family linkage group
6730..M=17H Cousin, first, children of mother's brotherinlaw, race of mother; family linkage group
6732..M=17H Cousin, first, children of mother's brotherinlaw, sex of child; family linkage group
6721..M=17F Cousin, first, children of mother's sister, race of father; family linkage group

Socioecon, Info, Family, General, (continued)

```
6720..W-17F  Cousin, first, children of mother's sister, race of mother; family linkage group
6722..W-17F  Cousin, first, children of mother's sister, sex of child; family linkage group
6751..W-17L  Cousin, first, once removed, race of father; family linkage group
6750..W-17L  Cousin, first, once removed, race of mother; family linkage group
6752..W-17L  Cousin, first, once removed, sex of child; family linkage group
6706..W-17C  Cousin, first, race of father; family linkage group
6705..W-17C  Cousin, first, race of mother; family linkage group
6707..W-17C  Cousin, first, sex of child; family linkage group
6746..W-17H  Cousin, half first, race of father; family linkage group
6745..W-17H  Cousin, half first, race of mother; family linkage group
6747..W-17H  Cousin, half first, sex of child; family linkage group
6756..W-17M  Cousin, second, race of father; family linkage group
6755..W-17M  Cousin, second, race of mother; family linkage group
6757..W-17M  Cousin, second, sex of child; family linkage group
5179....VAR  Housing density
5234....VAR  Income per capita
5178....VAR  Income, categorized
2246..FHH-3  Income, gross or net
2247..FHH-3  Income, number of persons supported
2244..FHH-3  Income, rate
2248..FHH-3  Income, regularity for year prior to onset of pregnancy
2249..FHH-3  Income, sources, earned
2250..FHH-3  Income, sources, friends or relatives
2251..FHH-3  Income, sources, public or private
5177....VAR  Income, to nearest thousand dollars
2245..FHH-3  Income, unit of time for which reported
6736..W-17I  Niece/nephew, half, race of father; family linkage group
6735..W-17I  Niece/nephew, half, race of mother; family linkage group
6737..W-17I  Niece/nephew, half, sex of child; family linkage group
6711..W-17O  Niece/nephew, race of father; family linkage group
6710..W-17O  Niece/nephew, race of mother; family linkage group
6712..W-17O  Niece/nephew, sex; family linkage group
2307...SE-1  Occupation; father (or head of household) of gravida, at time she left school
5231....VAR  Persons supported, classified
5230....VAR  Persons supported, number
```

SOCIOECON, INFO
FAMILY
REGISTRATION

```
6184....W-1  Education code
```

Socioecon. Info, Family, Registration, (continued)

```
6191....W=1  Education recode, Census Bureau score
6187....W=1  Education recode, PRR score
2240..FHH=3  Household arrangement, number of rooms
2241..FHH=3  Household arrangement, total number of persons
2243..FHH=3  Household arrangement; adults, 16 and over, number
2359...SE=1  Household arrangement; adults, 16 and over, number
2356 ..SE=1  Household arrangement; children, number
2361...SE=1  Household arrangement; head of household
2357...SE=1  Household arrangement; household structure
2358...SE=1  Household arrangement; housing density
2242..FHH=3  Household arrangement; housing density, number of persons per room
2285..FHH=3  Household arrangement; housing type
2347,  SE=1  Household arrangement; housing type
2353...SE=1  Household arrangement; moves in last 5 years, number
235 ...SE=1  Household arrangement; persons, number
2349...SE=1  Household arrangement; residence, length of time (mos)
2348...SE=1  Household arrangement; residence, length of time (yrs)
2350...SE=1  Household arrangement; residence, prior, place
2352...SE=1  Household arrangement; residence, prior, time (mos)
2351...SE=1  Household arrangement; residence, prior, time (yrs)
2354...SE=1  Household arrangement; rooms, number
6186....W=1  Income code
6193....W=1  Income recode, Census Bureau score
6189....W=1  Income recode, PRR score
6185....W=1  Occupation code
6192....W=1  Occupation recode, Census Bureau score
6188....W=1  Occupation recode, PRR score
5192....VAR  Socioeconomic index, at registration
6206....W=2  Socioeconomic index, at registration
6367..W=11A  Socioeconomic index, at registration
6391..W=11B  Socioeconomic index, at registration
6413..W=11C  Socioeconomic index, at registration
6434..W=11D  Socioeconomic index, at registration
6194....W=1  Socioeconomic index, at registration, Census Bureau scoring system
6190....W=1  Socioeconomic index, at registration, PRR scoring system
5193....VAR  Socioeconomic index, categorized
6195....W=1  Socioeconomic index, factors used (education, occupation, income)
6183....W=1  Socioeconomic, at registration, source index, (mother or father)
```

SOCIOECON. INFO
FAMILY
PRENATAL

```
2393...SE=1  Income during first 3 mos. pregnancy, additional sources
```

Socioecon. Info. Family. Prenatal. (continued)

2392...SE-1 Income during first 3 mos. pregnancy, amount
2395...SE-1 Income during first 3 mos. pregnancy, change in major source
2398...SE-1 Income during first 3 mos. pregnancy, change in number of persons supported
2399...SE-1 Income during first 3 mos. pregnancy, major source
2397...SE-1 Income during first 3 mos. pregnancy, number of children under 8 yrs supported
2396...SE-1 Income during first 3 mos. pregnancy, number of persons supported
2400...SE-1 Income during first 3 mos. pregnancy, occupation which major source is derived from
2394...SE-1 Income during first 3 mos. pregnancy, regularity
2391...SE-1 Income during first 3 mos. pregnancy, source

SOCIOECON. INFO
FAMILY
SEVEN YEAR

6201....M-2 Education score
2606..FHH-9 Household arrangement, number of children
2610..FHH-9 Household arrangement; father of baby or husband present
2611..FHH-9 Household arrangement; head of household
2607..FHH-9 Household arrangement; household structure, family
2608..FHH-9 Household arrangement; household structure, relatives, friends
2609..FHH-9 Household arrangement; housing density
2612..FHH-9 Household arrangement; other children living elsewhere
2605..FHH-9 Household arrangements, number of people
2600..FHH-9 Household arrangements; housing type
2602..FHH-9 Household arrangements; length of residence, (mos)
2601..FHH-9 Household arrangements; length of residence, (yrs)
2603..FHH-9 Household arrangements; moves in last 7 years, number
2604..FHH-9 Household arrangements; rooms, [illegible]
6212....M-2 Income code
6203....M-2 Income score
2649..FHH-9 Income, change in number of persons supported
2641..FHH-9 Income, changes in major source
2650..FHH-9 Income, comparison of financial situations, now vs time of study child birth
2651..FHH-9 Income, comparison of financial situations, reason
2646..FHH-9 Income, in kind
2645..FHH-9 Income, number of children under 8 yrs. old
2647..FHH-9 Income, number of persons supported
2640..FHH-9 Income, regularity prior 3 mos. pr
2642..FHH-9 Income, source of earned inco
2644..FHH-9 Income, source, all

Socioecon. Info, Family, Seven year, (continued)

2683..FHH-9 Income, source, relatives/friends
2685..FHH-9 Income, total, prior 3 months
6202....M-2 Occupation score
6204....M-2 Socioeconomic index, at 7 years
6205....M-2 Socioeconomic index, at 7 years, factors used (education, occupation, income)
6198....M-2 Socioeconomic index, at 7 years, source (child living with mother, mother surrogate or in an institution)

Speech, Child, Three year, (continued)

```
SPEECH
    CHILD
        THREE YEAR

        5030....VAR  Articulation summary score
        2991..PS-15  Articulation, final consonants
        2990..PS-15  Articulation, initial consonants
        2993..PS-15  Articulation, summary score
        2992..PS-15  Articulation, vowels and diphthongs
        3004..PS-15  Fluency, clonus dysfluent
        3006..PS-15  Fluency, summary
        3005..PS-15  Fluency, tonus struggle
        3001..PS-15  Intelligibility of speech, articulation, summary evaluation
        2994..PS-15  Intelligibility of speech, difficulty in understanding, degree
        2997..PS-15  Intelligibility of speech, loudness, summary evaluation
        3002..PS-15  Intelligibility of speech, other, summary evaluation
        2998..PS-15  Intelligibility of speech, pitch, summary evaluation
        2999..PS-15  Intelligibility of speech, quality, summary evaluation
        2996..PS-15  Intelligibility of speech, rate, summary evaluation
        2995..PS-15  Intelligibility of speech, rhythm, summary evaluation
        3000..PS-15  Intelligibility of speech, stress, summary evaluation
        3003..PS-15  Intelligibility of speech, summary score
        2985..PS-15  Language used
        2964..PS-14  Speech mechanism, diadochokinesis, lips
        2965..PS-14  Speech mechanism, diadochokinesis, tongue
        2959..PS-14  Speech mechanism, lips, protrusion
        2958..PS-14  Speech mechanism, lips, retraction
        2963..PS-14  Speech mechanism, soft palate, elevation
        2917..PS-17  Speech mechanism, summary, final
        5030....VAR  Speech mechanism, summary, final
        2962..PS-14  Speech mechanism, tongue, exam of elevation
        2961..PS-14  Speech mechanism, tongue, lateral
        2960..PS-14  Speech mechanism, tongue, midline
        2918..PS-17  Speech production, summary, final
        5031....VAR  Speech production, summary, final
        2987..PS-15  Voice, loudness
        2988..PS-15  Voice, pitch
        2988..PS-15  Voice, quality
```

Speech, Child, Three years, (continued)

2989..PS-15 Voice, summary score

SPEECH
CHILD
EIGHT YEAR

3579..PS-43 Speech mechanism, concomitant movements, elevation, tongue
3578..PS-43 Speech mechanism, concomitant movements, lateral protrusion, tongue
3577..PS-43 Speech mechanism, concomitant movements, midline protrusion, tongue
3576..PS-43 Speech mechanism, concomitant movements, protrusion of lips
3575..PS-43 Speech mechanism, concomitant movements, retraction of lips
3571..PS-43 Speech mechanism, lips, protrusion
3570..PS-43 Speech mechanism, lips, retraction
3580..PS-43 Speech mechanism, soft palate function
3574..PS-43 Speech mechanism, tongue, elevation
3573..PS-43 Speech mechanism, tongue, lateral protrusion
3572..PS-43 Speech mechanism, tongue, midline protrusion
3597..PS-44 Speech production, articulation score
3582..PS-44 Speech production, dysfluent events
3588..PS-44 Speech production, intelligibility
3594..PS-44 Speech production, intelligibility, articulatory imprecision
3596..PS-44 Speech production, intelligibility, difficulty of sounds s/o words
3592..PS-44 Speech production, intelligibility, inappropriate loudness
3590..PS-44 Speech production, intelligibility, inappropriate rate
3589..PS-44 Speech production, intelligibility, inappropriate rhythm
3591..PS-44 Speech production, intelligibility, inappropriate stress
3595..PS-44 Speech production, intelligibility, telegraphic
3593..PS-44 Speech production, intelligibility, voice quality deviations
3581..PS-44 Speech production, rate of speech sounds
3583..PS-44 Speech production, struggle behavior
3585..PS-44 Speech production, voice loudness
3584..PS-44 Speech production, voice pitch
3586..PS-44 Speech production, voice quality phonation
3587..PS-44 Speech production, voice quality resonance
6317....M-8 Speech; articulation

Vision, Child, Seven year, (continued)

```
VISION
    CHILD
          SEVEN YEAR

          4669.PED-75  Age (mo)
          4668.PED-75  Age (yrs)
          4680.PED-75  Color; vision, test 1
          4681.PED-75  Color; vision, test 2
          4682.PED-75  Color; vision, test 3
          4683.PED-75  Color; vision, test 4
          4684.PED-75  Color; vision, test 5
          4685.PED-75  Color; vision, test 6
          4686.PED-75  Color; vision, test 7
          4687.PED-75  Color; vision, test 8
          4663.PED-75  Examiner title
          4674.PED-75  Eyes; muscle balance w/o glasses
          4679.PED-75  Eyes; muscle balance with glasses
          4664.PED-75  Glasses worn
          4688.PED-75  Ophthalmologic; referral needed
          6302....N-7  Visual abnormalities
          4675.PED-75  Visual acuity, with glasses; eye, left
          4676.PED-75  Visual acuity, with glasses; eye, right
          4670.PED-75  Visual acuity, without glasses; eye, left
          4671.PED-75  Visual acuity, without glasses; eye, right
          4672.PED-75  [Visual screen]; [hyperopia]; far sight, excessive w/o glasses; eye, left
          4673.PED-75  [Visual screen]; [hyperopia]; far sight, excessive w/o glasses; eye, right
          4677.PED-75  [Visual screen]; [hyperopia]; far sight, excessive, with glasses; eye, left
          4678.PED-75  [Visual screen]; [hyperopia]; far sight, excessive, with glasses; eye, right
```

Work History, Mother, General, (continued)

```
WORK HISTORY
    MOTHER
        GENERAL

        5181....VAR  Employed last, date (mo/yr)
        2265..FHH=1  Employment; occupation, other kinds of jobs, number
        2262..FHH=1  Occupation

WORK HISTORY
    MOTHER
        REGISTRATION

        2233..FHH=1  Employment status
        2319...SE=1  Employment status
        2265..FHH=1  Employment, current or most recent job, hours worked per week
        2267..FHH=1  Employment, current or most recent job, time (mos)
        2322...SE=1  Employment, current or most recent job, time (mos)
        2268..FHH=1  Employment, current or most recent job, time (wks)
        2323...SE=1  Employment, current or most recent job, time (wks)
        2266..FHH=1  Employment, current or most recent job, time (yrs)
        2321...SE=1  Employment, current or most recent job, time (yrs)
        2320...SE=1  Employment, hours worked per week
        2264..FHH=1  Employment, last worked, date (mo)
        2265..FHH=1  Employment, last worked, date (yr)
        2263..FHH=1  Employment, main wage earner identified
        2284..FHH=1  Employment; occupation, main wage earner
        2327...SE=1  Employment; occupation, other kinds of jobs, number
        2325...SE=1  Employment; worked last, date (mo)
        2326...SE=1  Employment; worked last, date (yr)
        5232....VAR  Occupation
        2328...SE=1  Occupation comparison
        2329...SE=1  Occupation pursued for longest time
        2324...SE=1  Occupation, current or most recent job
        5233....VAR  Occupation, grouped; never, white or blue collar, welfare, unknown
        2331...SE=1  Occupation, longest, time (mos)
        2332...SE=1  Occupation, longest, time (wks)
        2330...SE=1  Occupation, longest, time (yrs)
        5174....VAR  Work status, current; employment status, working/not working
```

Work History, Mother, Registration, (continued)

WORK HISTORY
MOTHER
SEVEN YEAR

2615..FHH-9 Employment, age of study child when begun
2619..FHH-9 Employment, child care arrangement during
2618..FHH-9 Employment, hours worked per week
2616..FHH-9 Employment, number of jobs since birth of study child
2617..FHH-9 Employment, period employed (mos)
2614..FHH-9 Employment, since birth of study child
2620..FHH-9 Employment; occupation

WORK HISTORY
FATHER
GENERAL

2387...SE-1 Employment; occupation, pursued longest, date ended (mo), husband or; father of baby
2388...SE-1 Employment; occupation, pursued longest, date ended (yr), husband or; father of baby
2385...SE-1 Employment; occupation, pursued longest, date started (mo), husband or; father of baby
2386...SE-1 Employment; occupation, pursued longest, date started (yr), husband or; father of baby
2381...SE-1 Employment; occupation, pursued longest, husband or; father of baby
2383...SE-1 Employment; occupation, pursued longest, time (mos), husband or; father of baby
2389...SE-1 Employment; occupation, pursued longest, time (wks), husband or; father of baby
2382...SE-1 Employment; occupation, pursued longest, time (yrs), husband or; father of baby
5247....VAR Occupation, grouped; never, father of baby or; husband, white or blue collar, welfare, none, unknown
2273..FHH-1 Occupation; father of baby or; husband
5246....VAR Occupation; father of baby or; husband

WORK HISTORY
FATHER
REGISTRATION

2369...SE-1 Employment status, father of baby or; husband
2239..FHH-1 Employment status; father of baby or; husband
5240....VAR Employment status; father of baby or; husband
2275..FHH-1 Employment, current or most recent job, father of baby or; husband, time (mos)
2276..FHH-1 Employment, current or most recent job, father of baby or; husband, time (wks)
2274..FHH-1 Employment, current or most recent job, father of baby or; husband, time (yrs)

WORK History, Father, Registration, (continued)

```
2371...SE=1  Employment, current or most recent job, time (mos), father of baby or husband
2372...SE=1  Employment, current or most recent job, time (wks), father of baby or husband
2370...SE=1  Employment, current or most recent job, time (yrs), father of baby or husband
2281..FHM=1  Employment, number of jobs during period, father of baby or husband
2390...SE=1  Employment, number of jobs in past year, husband or father of baby
2375...SE=1  Employment, occupation, current or most recent job, father of baby or husband
2280..FHM=1  Employment, period shown for number of jobs, father of baby or husband
2279..FHM=1  Employment; unemployed since last job, father of baby or husband, time (wks)
2278..FHM=1  Employment; unemployed since last job, father of baby; or husband, time (mos)
2277..FHM=1  Employment; unemployed since last job, father of baby; or husband, time (yrs)
2380...SE=1  Employment; unemployed, number of weeks in past yr, husband or father of baby
2375...SE=1  Employment; unemployed, time, father of baby or; husband (mos)
2376...SE=1  Employment; unemployed, time, father of baby or; husband (wks)
2378...SE=1  Employment; unemployed, time, father of baby or; husband (yrs)
2282..FHM=1  Employment; unemployment during period, time
```

WORK HISTORY
FATHER
SEVEN YEAR

```
2621..FHM=0  Employment status
2624..FHM=0  Employment, current job, length of time (mos)
2625..FHM=0  Employment, current job, length of time (wks)
2623..FHM=0  Employment, current job, length of time (yrs)
2635..FHM=0  Employment, number of jobs in past year
2622..FHM=0  Employment; occupation
2630..FHM=0  Employment; occupation for longest period
2632..FHM=0  Employment; occupation, length of time (mos)
2633..FHM=0  Employment; occupation, length of time (wks)
2631..FHM=0  Employment; occupation, length of time (yrs)
2629..FHM=0  Employment; unemployed currently, reason
2627..FHM=0  Employment; unemployed, length of time (mos)
2628..FHM=0  Employment; unemployed, length of time (wks)
2626..FHM=0  Employment; unemployed, length of time (yrs)
2634..FHM=0  Employment; unemployed, past year, length of time (wks)
```

WORK HISTORY
FAMILY
GENERAL

```
5236....VAR  Occupation; father of provide, categorized
```

Work History, Family, General, (continued)

5235....VAR Occupation; father or head of household, or provide at time she left school

X-ray, Mother, Registration, (continued)

```
X-RAY
    MOTHER
        REGISTRATION

        5208....VAR  Radiographic exposure total number
         415...08-6  Radiological exams or treatments, oth; date, preceding 12 months (mo)
         416...08-6  Radiological exams or treatments, oth; date, preceding 12 months (yr)
         414...08-6  Radiological exams or treatments, oth; type, preceding 12 months
         413...08-6  Radiological exams or treatments, number, preceding 12 months
         426...08-6  Radiological exams or treatments, other, number of; chest x-rays
         427...08-6  Radiological exams or treatments, other, number of; dental x-rays

X-RAY
    MOTHER
        PRENATAL

        1291..08-44  Irradiation; (radiographic exposure)
        5037....VAR  Pneumonia, chest x-ray; (radiographic) evidence of disease
        1337..08-45  Radiographic; X-ray pelvimetry
        1338..08-45  Radiographic; X-ray, diagnostic
         623...08-9  Radiography; X-ray pelvimetry
         794..08-15  Radiography; X-ray pelvimetry
        1239..08-43  Radiography; X-ray pelvimetry
        1465..08-45  Radiography; X-ray pelvimetry, date (day)
        1464..08-45  Radiography; X-ray pelvimetry, date (mo)
        1466..08-45  Radiography; X-ray pelvimetry, date (yr)
        1469..08-45  Radiography; X-ray pelvimetry, measurements, inlet AP
        1470..08-45  Radiography; X-ray pelvimetry, measurements, inlet transverse
        1471..08-45  Radiography; X-ray pelvimetry, measurements, mid pelvic AP
        1473..08-45  Radiography; X-ray pelvimetry, measurements, mid pelvic post. sag.
        1472..08-45  Radiography; X-ray pelvimetry, measurements, mid pelvic transverse
        1474..08-45  Radiography; X-ray pelvimetry, measurements, outlet AP
        1476..08-45  Radiography; X-ray pelvimetry, measurements, outlet post. sag.
        1475..08-45  Radiography; X-ray pelvimetry, measurements, outlet transverse
        1467..08-45  Radiography; X-ray pelvimetry, method
        1468..08-45  Radiography; X-ray pelvimetry; Caldwell-Moloy classification
         783..08-10  Radiology; X-ray, diagnostic
        5031....VAR  Tuberculosis, active with x-ray; (radiographic) evidence of disease
```

X-ray, Mother, Prenatal, (continued)

5032....VAR Tuberculosis, active with x-ray: (radiographic) evidence of disease progressio

X-RAY
CHILD
NEONATAL

5606....VAR (Radiography): x-ray and dry fluoroscopy

Summary, Mother, General, (continued)

```
SUMMARY
    MOTHER
        GENERAL

        6324.....M-9   Outcome of current pregnancy; deaths; survivors
        6339.....M-10  Outcome of current pregnancy; deaths; survivors
        6340.....M-10  Outcome of current pregnancy; deaths; survivors (grouped)
        5916.....YAR   Outcome of study pregnancy; deaths; survivors
        6291.....M-7   Outcome of study pregnancy; deaths; survivors
        5917.....YAR   Outcome of study pregnancy; deaths; survivors (grouped)
        6768.....M-10  Outcome; current pregnancy; deaths; survivors
        2203..DM-80    Pregnancy outcome comp

SUMMARY
    CHILD
        SEVEN YEAR

        4921.ADM-86    Forms reviewed autopsy
        4919.ADM-86    Forms reviewed FUH 9
        4917.ADM-86    Forms reviewed PED 20
        4918.ADM-86    Forms reviewed PED 28
        4920.ADM-86    Forms reviewed PED 4
        4916.ADM-86    Forms reviewed PED 18
        4915.ADM-86    Forms reviewed PED 15
        4914.ADM-86    Forms reviewed PED 16
        4909.ADM-86    Forms reviewed PS 10-17
        4911.ADM-86    Forms reviewed PS 20-25
        4912.ADM-86    Forms reviewed PS 30-38
        4913.ADM-86    Forms reviewed PS 40-45
        4910.ADM-86    Forms reviewed SLHHS
        4908.ADM-86    Medical conditions; diagnoses; procedures; summary, number
```

Gyn History, Mother, General, (continued)

```
GYN HISTORY
    MOTHER
        GENERAL

        5103....VAR  Cervical incompetence
        5104....VAR  Cervical incompetence; surgical repair
        5109....VAR  Gynecologic diseases, other
        5108....VAR  Gynecologic surgery
        5106....VAR  Leiomyoma
        5107....VAR  Tumors, gynecologic, other

GYN HISTORY
    MOTHER
        PRECONCEPTION

         538...OB-9  Dysmenorrhea
        5203....VAR  Dysmenorrhea
          14...AR-1  LMP, first day (day)
          13...AR-1  LMP, first day (mo)
        6659...M-16  LMP, first day (mo/day/yr)
          15...AR-1  LMP, first day (yr)
        6359..M-11A  LMP, from AR-1, first date (mo/day/yr)
        6377..M-11B  LMP, from AR-1, first date (mo/day/yr)
        6401..M-11C  LMP, from AR-1, first date (mo/day/yr)
        6422..M-11D  LMP, from AR-1, first date (mo/day/yr)
         534...OB-9  Menarche; age at onset of menstruation
         542...OB-9  Menstrual history; LMP, first day (day)
         541...OB-9  Menstrual history; LMP, first day (mo)
         543...OB-9  Menstrual history; LMP, first day (yr)
         545...OB-9  Menstrual history; PMP, first day (day)
         544...OB-9  Menstrual history; PMP, first day (mo)
         546...OB-9  Menstrual history; PMP, first day (yr)
         539...OB-9  Menstrual irregularities
         557...OB-9  Menstrual period duration
         536...OB-9  Menstrual period, usual interval, maximum
         535...OB-9  Menstrual period, usual interval, minimum
        6989....VAR  Menstrual period; LMP, first day (mo/day/yr)
        635A..M-11A  Menstrual period; LMP, first day (mo/day/yr)
```

Gyn History, Mother: Preconception, (continued)

```
6765....M-16  Menstrual period; LMP, first day (mo/day/yr)
4993....VAR   Radiologic examinations during the twelve months prior to registration
 540....08-9  Sterility workup

GYN HISTORY
    MOTHER
        REGISTRATION

 287....08-4  Dysmenorrhea
4991....VAR   Fertility; length of time to become pregnant
 289....08-4  Fertility; months to become pregnant
 288....08-4  Fertility; patient trying to become pregnant
 296....08-4  Fertility; contraceptive type used; coitus interruptus
 295....08-4  Fertility; contraceptive type used; condom
 292....08-4  Fertility; contraceptive type used; diaphragm
 297....08-4  Fertility; contraceptive type used; douche
 300....08-4  Fertility; contraceptive type used; intrauterine ring
 294....08-4  Fertility; contraceptive type used; jelly
 299....08-4  Fertility; contraceptive type used; oral contraceptives
 301....08-4  Fertility; contraceptive type used; other contraceptives
 298....08-4  Fertility; contraceptive type used; rhythm
 295....08-4  Fertility; contraceptive type used; vaginal suppository
 291....08-4  Fertility; contraceptive use at conception
 290....08-4  Fertility; contraceptive use; usual
 302....08-4  Fertility; sterility investigation
 258....08-3  Intercourse frequency
 273....08-4  Menarche; age at onset of menstruation
5204....VAR   Menarche; age at onset of menstruation (yrs)
 276....08-4  Menstrual history, unusual features
 766..08-15   Menstrual history; LMP from 08-4 (day)
 767..08-15   Menstrual history; LMP from 08-4 (mo)
 769..08-15   Menstrual history; LMP from 08-4 (yr)
 281....08-4  Menstrual history; LMP, first day (day)
 280....08-4  Menstrual history; LMP, first day (mo)
 282....08-4  Menstrual history; LMP, first day (yr)
 279....08-4  Menstrual history; LMP, type of entry
 284....08-4  Menstrual history; PMP, first day (day)
 283....08-4  Menstrual history; PMP, first day (mo)
 285....08-4  Menstrual history; PMP, first day (yr)
 286....08-4  Menstrual history; PMP, type of entry
```

Gyn History, Mother, Registration, (continued)

```
 274....08-4  Menstrual period duration
 276....08-4  Menstrual period usual interval, maximum
 275....08-4  Menstrual period usual interval, minimum
 277....08-4  Menstrual period, amount of flow
4990.....VAR  Menstrual period; PMP, first day (mo/day/yr)
5205.....VAR  Menstrural cycle, unusual interval
4992.....VAR  Sterility investigation
```

GYN HISTORY
MOTHER
PRENATAL

```
 523....08-4  Intercourse frequency
```

Special Studies, Mother, General, (continued)

SPECIAL STUDIES
MOTHER
GENERAL

2207..DM-60 Special studies, number of

SPECIAL STUDIES
MOTHER
PRENATAL

5157....VAR Bacteriuria studies
5158....VAR Fetal EKG studies
515A....VAR Heart volume Studies
510D....VAR Special studies, other

Fam/Genetic Hist., Mother, General, (continued)

```
FAM/GENETIC HIST.
    MOTHER
        GENERAL

        2494..GEN=6  Consanguinity of gravida's parents
        2553..GEN=8  Consanguinity of gravida's; parents (Revision 0)
        5186....VAR  Consanguinity of gravida's; parents, (Revision 0)
        5187....VAR  Consanguinity of gravida's; parents, all revisions
        5188....VAR  Consanguinity of gravida's; parents, all revisions (yes/no/unknown)
        2514..GEN=7  Diabetes; parents of gravida
        2513..GEN=7  Diabetes; siblings of gravida, full, number
        2527..GEN=7  Disease or condition, other, in family
        2489..GEN=5  Form GEN=5 item number referred to in record or comment
        2488..GEN=5  Form GEN=5 medical records or interviewer's comment
        2465..GEN=5  Form GEN=5 used (entire/abridged)
        2529..GEN=7  Form GEN=7, item number referred to in record or comments
        2528..GEN=7  Form GEN=7, medical record or interviewer's comment
        2526..GEN=7  Mental illness; (psychiatric treatment); parents of gravida
        2525..GEN=7  Mental illness; (psychiatric treatment); siblings of gravida, full, number
        2523..GEN=7  Mental; retardation; parents of gravida
        2522..GEN=7  Mental; retardation; siblings of gravida, full, number
        2520..GEN=7  Motor defects; parents of gravida
        2519..GEN=7  Motor defects; siblings of gravida, full, number
        2517..GEN=7  Seizures; convulsions; (epilepsy); parents of gravida
        2516..GEN=7  Seizures; convulsions; (epilepsy); siblings of gravida, full, number
        2511..GEN=7  Sensory defects; parents of gravida
        2510..GEN=7  Sensory defects; siblings of gravida, full, number
        2497..GEN=6  Siblings of gravida, full sisters, age 15 or over, living or dead
        2495..GEN=6  Siblings of gravida, liveborn full brothers
        2496..GEN=6  Siblings of gravida, liveborn full sisters
        2498..GEN=6  Twinning
        5191....VAR  Twinning; gravida

FAM/GENETIC HIST.
    MOTHER
        REGISTRATION

        2502..GEN=6  Consanguinity of gravida and; father of baby
```

Fam/Genetic Hist., Mother, Registration, (continued)

```
2554..GEN-B  Consanguinity of gravida and father of baby (revision 0)
5185....VAR  Consanguinity of gravida and father of baby, current pregnancy (revision 0)
5189....VAR  Consanguinity of gravida and father of baby, all revisions
5190....VAR  Consanguinity of gravida and father of baby, all revisions (yes/no/unknown)
```

FAM/GENETIC HIST.
MOTHER
PRENATAL

```
643...DB-9  Cancer
646...DB-9  Congenital anomaly
640...DB-9  Diabetes
648...DH-9  Family history, other significant
642...DB-9  Heart disease
647...DB-9  Multiple pregnancy
644...DB-9  Neurological condition
645...DB-9  Psychiatric disorder
641...DB-9  Tuberculosis
```

FAM/GENETIC HIST.
FATHER
GENERAL

```
2537..GEN-B  Diabetes; parents of father
2536..GEN-B  Diabetes; siblings of father, full, number
2499..GEN-B  Father of baby same as prior pregnancy
2552..GEN-A  Form GEN-A, item number referred to in record or comment
2551..GEN-A  Form GEN-A, medical records of interviewer's comments
2549..GEN-B  Mental illness; (psychiatric treatment); parents of father
2548..GEN-B  Mental illness; (psychiatric treatment); siblings of father, full, number
2546..GEN-B  Mental; retardation; parents of siblings
2545..GEN-A  Mental; retardation; siblings of father, full, number
2543..GEN-A  Motor defects; parents of father
2542..GEN-A  Motor defects; siblings of father, full, number
2501..GEN-B  Name, father of baby
2540..GEN-A  Seizures; convulsions; (epilepsy); parents of father
2539..GEN-A  Seizures; convulsions; (epilepsy); siblings of father, full, number
2534..GEN-A  Sensory defects; parents of father
2533..GEN-B  Sensory defects; siblings of father, full, number
2503..GEN-B  Siblings of; father, liveborn, full brothers
```

Fam/Genetic Hist., Father, General, (continued)

2508..GEN=6 Siblings of father, liveborn, full sisters

FAM/GENETIC HIST.
FATHER
REGISTRATION

2500..GEN=6 Age

FAM/GENETIC HIST.
FAMILY
SEVEN YEAR

2745..FHH=9 Diabetes; family members, since study child birth
2746..FHH=9 Mental illness; psychiatric treatment; family members, since study child birth
2740..FHH=9 Motor defect due to infectious disease; family members, since study child birth
2739..FHH=9 Motor defect due to injury; family members, since study child birth
2741..FHH=9 Motor defect, other; family members, since study child birth
2738..FHH=9 Seizures; convulsions; epilepsy; family members, since study child birth
2742..FHH=9 Sensory defects; blindness; family members, since study child birth
2743..FHH=9 Sensory defects; deafness; family members, since study child birth
2744..FHH=9 Sensory defects; speech defects; family members, since study child birth

FAM/GENETIC HIST.
SIBSHIP
GENERAL

2487..GEN=5 Hospitalization of other children (yes/no)
2488..GEN=5 Medical care of other children (yes/no)

FAM/GENETIC HIST.
SIBSHIP
PRECONCEPTION

2691..FHH=9 Death, infant; siblings, greater than 28 days, total number prior to study child
2690..FHH=9 Death, neonatal; siblings, 27 days or less, total number prior to study child
2484..GEN=5 Developmental; retardation, behavioral/emotionally siblings
2485..GEN=5 Developmental; retardation, mental; siblings
2697..FHH=9 Developmental; retardation, physical, mental, behavioral; siblings, total number prior to study child
2486..GEN=5 Developmental; retardation, physical; siblings

Fam/Genetic Hist., Sibship, Preconception, (continued)

2468..GEN-5 Fetal death; blood incompatibility; erythroblastosis fetalis; siblings
2469..GEN-5 Liveborn; blood incompatibility, no transfusion; siblings
2470..GEN-5 Liveborn; blood incompatibility, requiring exchange transfusion; siblings
2479..GEN-5 Motor defect due to infection; siblings
2478..GEN-5 Motor defect due to injury; siblings
2480..GEN-5 Motor defect, other; siblings
2695..FHH-9 Motor defects, siblings, total number prior to study child
2692..FHH-9 Rh incompatibility; blood group incompatibility; jaundice, neonatal; transfusions; siblings, total number prior to study child
2477..GEN-5 Seizures; convulsions; epilepsy; siblings
5184....VAR Seizures; convulsions; epilepsy; siblings, total number
2694..FHH-9 Seizures; convulsions; (epilepsy); siblings, total number prior to study child
2483..GEN-5 Sensory defect; speech defect; siblings
2481..GEN-5 Sensory defect; visual; blindness; siblings
2482..GEN-5 Sensory defect; visual; deafness; siblings
2696..FHH-9 Sensory defects; hearing; speech; vision; siblings, total number prior to study child
2423..GEN-5 Siblings full; death, infant, greater than 28 days, total number
2422..GEN-5 Siblings full; death, neonatal, total number
2429..GEN-5 Siblings full; developmental; retardation, physical, mental, behavioral, total number
2425..GEN-5 Siblings full; malformation, congenital, total number
2427..GEN-5 Siblings full; motor defect, total number
2424..GEN-5 Siblings full; Rh incompatibility; blood group incompatibility; jaundice, neonatal; transfusion, total number
2426..GEN-5 Siblings full; seizures; convulsions; epilepsy, total number
2428..GEN-5 Siblings full; sensory defect; hearing; speech; vision, total number
2440..GEN-5 Siblings half; death, infant, greater than 28 days, total number
2439..GEN-5 Siblings half; death, neonatal, total number
2446..GEN-5 Siblings half; developmental; retardation, physical, mental, behavioral, total number
2442..GEN-5 Siblings half; malformation, congenital, total number
2444..GEN-5 Siblings half; motor defects, total number
2441..GEN-5 Siblings half; Rh incompatibility; blood group incompatibility; jaundice, neonatal; transfusion, total number
2443..GEN-5 Siblings half; seizures; convulsions; epilepsy, total number
2445..GEN-5 Siblings half; sensory defect; hearing; speech; vision, total number
2487..GEN-5 Siblings unable to attend regular school, total number
2456..GEN-5 Siblings, death, infant, greater than 28 days, total number
2455..GEN-5 Siblings, death, neonatal, total number
2462..GEN-5 Siblings, developmental; retardation, physical, mental, behavioral, total number
2454..GEN-5 Siblings, living, five years of age and older, total number
2453..GEN-5 Siblings, living, less than five years of age, total number

Fam/Genetic Hist., Siblship, Preconception, (continued)

2458..GEN-S Siblings, malformation, congenital, total number
2460..GEN-S Siblings, motor defect, total number
2457..GEN-S Siblings, Rh incompatibility; blood group incompatibility; jaundice, neonatal; transfusion, total number
2459..GEN-S Siblings, seizures; convulsions; epilepsy, total number
2461..GEN-S Siblings, sensory defects hearing; speech; vision, total number

FAM/GENETIC HIST.
SIBSHIP
REGISTRATION

5265....VAR Siblings full; death at 28 or more days, total number
5262....VAR Siblings full; death, neonatal, 27 or less days, total number
5255....VAR Siblings full; fetal death prior to 20 wks gestation, total number; fetal
5258....VAR Siblings full; liveborn female total number
5257....VAR Siblings full; liveborn male total number
5302....VAR Siblings full; liveborn, total number
2421..GEN-S Siblings full; living, five years of age and older, total number
5261....VAR Siblings full; living, five years of age and older, total number
2420..GEN-S Siblings full; living, less than five years of age, total number
5260....VAR Siblings full; living, less than five years of age, total number
5259....VAR Siblings full; premature, total number
5256....VAR Siblings full; stillborn; death at 20 wks gestation and over, total number
5252....VAR Siblings full; total number
5281....VAR Siblings half; death at 28 or more days, total number
5280....VAR Siblings half; death, neonatal, 27 or less days, total number
5273....VAR Siblings half; different father
5271....VAR Siblings half; fetal death prior to 20 wks gestation, total number
5276....VAR Siblings half; liveborn female, total number
5275....VAR Siblings half; liveborn male, total number
2438..GEN-S Siblings half; living, five years of age and older, total number
5279....VAR Siblings half; living, five years of age and older, total number
2437..GEN-S Siblings half; living, less than five years of age, total number
5278....VAR Siblings half; living, less than five years of age, total number
5277....VAR Siblings half; premature, total number
5272....VAR Siblings half; stillborn; death at 20 wks gestation and over, total number
5270....VAR Siblings half; total number
5274....VAR Siblings half; unknown paternity
5296....VAR Siblings living, five years of age and older, total number
5293....VAR Siblings living, less than five years of age, total number

Fam/Genetic Hist., Sibship, Registration, (continued)

5296....VAR Siblings; death at 28 or more days, total number
5295....VAR Siblings; death, neonatal, 27 or less days, total number
5288....VAR Siblings; fetal death after 20 weeks gestation, total number; fetal
5286....VAR Siblings; fetal death prior to 20 weeks gestation, total number; fetal
5291....VAR Siblings; liveborn female, total number
5290....VAR Siblings; liveborn male, total number
5303....VAR Siblings; liveborn, total number
5292....VAR Siblings; premature, total number

FAM/GENETIC HIST.
SIBSHIP
SEVEN YEAR

2737..FHH-9 Child unable to attend regular school; siblings, since study child birth
2727..FHH-9 Cleft lip; cleft palate; siblings, since study child birth
2728..FHH-9 Club foot; siblings, since study child birth
2708..FHH-9 Deaths; infant, 28 days or more, pregnancy outcomes, prior, subsequent to and including study child
2677..FHH-9 Deaths; infant, siblings half, 28 or more days, total number since study child
2662..FHH-9 Deaths; infant; siblings full, 28 or more days, total number since study child
2707..FHH-9 Deaths; neonatal, 27 days or less, total number; pregnancy outcomes, prior, subsequent to and including study child
2676..FHH-9 Deaths; neonatal, siblings half, 27 day or less, total number since study child
2661..FHH-9 Deaths; neonatal; siblings full, 27 days or less, total number since study child
2733..FHH-9 Deaths; siblings, since study child birth
2718..FHH-9 Development; retardation, physical, mental, behavioral; pregnancy outcomes, prior, subsequent to and including study child
2736..FHH-9 Developmental; retardation, behavioral/emotional; siblings, since study child birth
2735..FHH-9 Developmental; retardation, mental, siblings, since study child birth
2668..FHH-9 Developmental; retardation, physical, mental, behavioral; siblings full, total number since study child
2683..FHH-9 Developmental; retardation, physical, mental, behavioral; siblings half, total number since study child
2734..FHH-9 Developmental; retardation, physical, siblings, since study child birth
2725..FHH-9 Fetal death; Rh incompatibility; siblings since study child birth
2729..FHH-9 Fingers; toes; malformation; congenital; siblings, since study child birth
2731..FHH-9 Head; spine; malformation; congenital; siblings, since study child birth
2730..FHH-9 Heart; malformation; congenital; siblings, since study child birth
2671..FHH-9 Liveborn; siblings half; paternity known, different father, since study child
2672..FHH-9 Liveborn; siblings half; paternity unknown, since study child

Fam/Genetic Hist., Sibship, Seven year, (continued)

2732..FHH-9 Malformation; congenital, other; siblings, since study child birth
2681..FHH-9 Motor defect, siblings half, total number since study child
2712..FHH-9 Motor defect, total number; pregnancy outcomes, prior, subsequent to and including study child
2666..FHH-9 Motor defect; siblings full, total number since study child
2724..FHH-9 Rh incompatibility, no transfusions; siblings, since study child birth
2725..FHH-9 Rh incompatibility, transfusions, exchange; siblings, since study child birth
2709..FHH-9 Rh incompatibility; blood group incompatibility; jaundice, neonatal; transfusion; pregnancy outcomes, all children, including study child
2663..FHH-9 Rh incompatibility; blood group incompatibility; jaundice, neonatal; transfusion; siblings full, total number since study child
2678..FHH-9 Rh incompatibility; blood group incompatibility; jaundice, neonatal; transfusion; siblings half, total number since study child
2726..FHH-9 Rh incompatibility; jaundice, neonatal; transfusion; siblings, since study child birth
2711..FHH-9 Seizures; convulsions; (epilepsy); pregnancy outcomes, prior, subsequent to and including study child
2665..FHH-9 Seizures; convulsions; (epilepsy); siblings full, total number since study child
2680..FHH-9 Seizures; convulsions; (epilepsy); siblings half, total number since study child
2713..FHH-9 Sensory defect; hearing; speech; vision; pregnancy outcomes, prior, subsequent to and including study child
2667..FHH-9 Sensory defects; hearing; speech; vision; siblings full, total number since study child
2682..FHH-9 Sensory defects; hearing; speech; vision; siblings half, total number since study child

SLH Exam, Child, Three year, (continued)

```
SLH EXAM
    CHILD
        THREE YEAR

        2024..PS-17  Adequacy of exam
        5035....VAR  Adequacy of exam
        2016..PS-17  Age
        5026....VAR  Age
        3009..PS-16  Anomalies, physical, ears, observed by examiner
        3010..PS-16  Anomalies, physical, eyes, observed by examiner
        3008..PS-16  Anomalies, physical, face, observed by examiner
        3012..PS-16  Anomalies, physical, hands/arms, observed by examiner
        3007..PS-16  Anomalies, physical, head, observed by examiner
        3013..PS-16  Anomalies, physical, legs, observed by examiner
        3011..PS-16  Anomalies, physical, mouth, observed by examiner
        2020..PS-17  Auditory memory, 2 digit, summary, final
        2022..PS-17  Auditory memory, 2 syllables, summary, final
        2021..PS-17  Auditory memory, 3 digit, summary, final
        2023..PS-17  Auditory memory, 3 syllable, summary, final
        2045..PS-12  Auditory memory, recall nonsense syllables, 2 syllable
        2046..PS-12  Auditory memory, recall nonsense syllables, 3 syllable
        2043..PS-12  Auditory memory, recall of digits, 2 digit
        2044..PS-12  Auditory memory, recall of digits, 3 digit
        3018..PS-16  Behavior unusual; observation, 1st type
        3016..PS-16  Behavior unusual; observation, total number
        2019..PS-17  Global scoring, summary, final
        5032....VAR  Global scoring, summary, final
        5022....VAR  Referral for further SLH examination

SLH EXAM
    CHILD
        SEVEN YEAR

        6303....M-7  Speech; language

SLH EXAM
    CHILD
        EIGHT YEAR

        3607..PS-45  Anomalies, physical, cleft lip observation by examiner
```

BLM Exam. Child, Eight year, (continued)

3603..PS-45 Anomalies, physical, cleft palate (repaired) observation by examiner
3602..PS-45 Anomalies, physical, cleft palate observation by examiner
3610..PS-45 Anomalies, physical, drooling observation by examiner
3600..PS-45 Anomalies, physical, ears observation by examiner
3601..PS-45 Anomalies, physical, eyes observation by examiner
3590..PS-45 Anomalies, physical, face observation by examiner
3615..PS-45 Anomalies, physical, general awkwardness observation by examiner
3613..PS-45 Anomalies, physical, hands and arms observation by examiner
3590..PS-45 Anomalies, physical, head observation by examiner
3614..PS-45 Anomalies, physical, legs observation by examiner
3606..PS-45 Anomalies, physical, lingual frenulum, very short observation by examiner
3608..PS-45 Anomalies, physical, malocclusion observation by examiner
3611..PS-45 Anomalies, physical, mouth breather observation by examiner
3604..PS-45 Anomalies, physical, palate, hard, very high observation by examiner
3605..PS-45 Anomalies, physical, palate, soft, very short observation by examiner
3612..PS-45 Anomalies, physical, teeth and jaw, other observation by examiner
3609..PS-45 Anomalies, physical, teeth missing observation by examiner
3603..PS-80 Auditory memory, digits, total pass score
3604..PS-80 Auditory memory, digits, adequacy of exam
3605..PS-80 Auditory memory, nonsense syllables, total pass score
3606..PS-80 Auditory memory, nonsense syllables, adequacy of exam
3624..PS-45 Behavioral aberrations, distractibility observation by examiner
3633..PS-45 Behavioral aberrations, echolia observation by examiner
3635..PS-45 Behavioral aberrations, echopraxia observation by examiner
3618..PS-45 Behavioral aberrations, excessive crying observation by examiner
3619..PS-45 Behavioral aberrations, excessive laughing observation by examiner
3620..PS-45 Behavioral aberrations, hyperactivity observation by examiner
3621..PS-45 Behavioral aberrations, hypoactivity observation by examiner
3634..PS-45 Behavioral aberrations, impulsivity observation by examiner
3622..PS-45 Behavioral aberrations, lack of spontaneous communication observation by examiner
3636..PS-45 Behavioral aberrations, motor disinhibition observation by examiner
3625..PS-45 Behavioral aberrations, negativism observation by examiner
3640..PS-45 Behavioral aberrations, other observation by examiner
3632..PS-45 Behavioral aberrations, perseveration observation by examiner
3616..PS-45 Behavioral aberrations, purposeless hand motions observation by examiner
3637..PS-45 Behavioral aberrations, short attention span observation by examiner
3638..PS-45 Behavioral aberrations, tics observation by examiner
3639..PS-45 Behavioral aberrations, tremors observation by examiner
3617..PS-45 Behavioral aberrations, unusual posturing observation by examiner
3623..PS-45 Behavioral aberrations, withdrawal observation by examiner

SLH Exam, Child, Eight year, (continued)

3681..PS-85 Referral for further SLH examination
3683..PS-85 School, grade
3684..PS-85 School, repeating grade
3685..PS-85 School, special class
3682..PS-85 School, type

END OF FILE

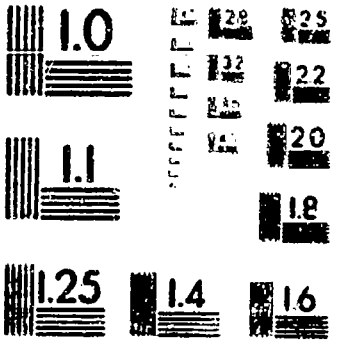

MICROCOPY RESOLUTION TEST CHART
NATIONAL BUREAU OF STANDARDS
STANDARD REFERENCE MATERIAL